

GROUND FLOOR PLAN

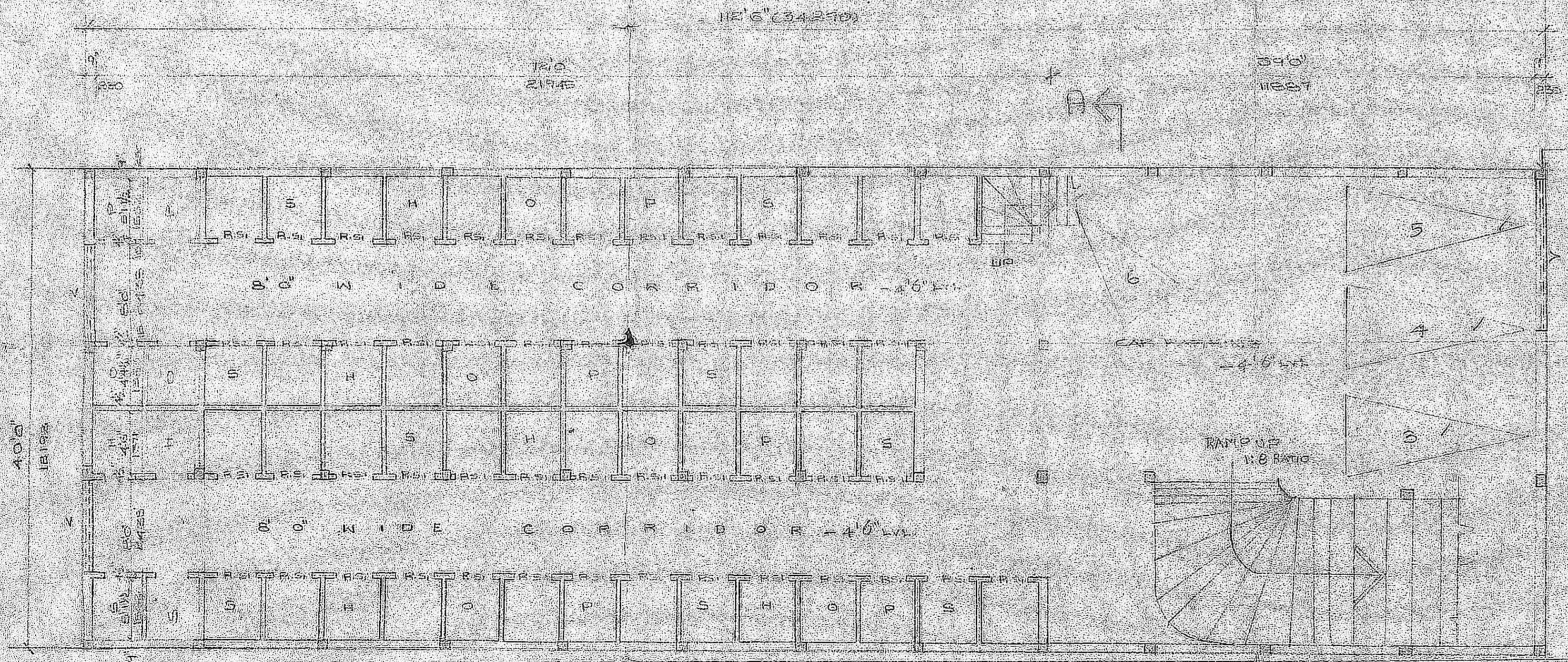

BASEMENT FLOOR PLAN

SPECIFICATIONS

1. FOUNDATION P.C.C 1:3:6 RAFT FOUNDATION
2. BRICK WALL IN BASEMENT SUPER STRUCTURE & PARAPET WALL TO BRICK
3. R.C.C PLINTH BEAM L... ROOF ETC. TO BRICK IN...
4. MOSAIC FLOORING IN C.M.
5. PLASTERING OF WALLS...
6. 2 COATS OF COLOUR WASH...
7. ALL WOODS ARE INDIAN...
8. 2 COATS OF PAINTING OVER PARTIAL OF PRIMER.
9. WEATHERING COURSE IN C.M. WITH 1:5 MIXED WITH WASTE OF BRICK JELLY AND PUR...

MMDA (B)/PP No. 1
 C.No. 234/54/22/89
 PART I
 PARTIAL
 D.P.

JOINERY DETAILS

R.S. STEEL ROLLING SHUTTER	7'0" x 7'0"	2133 x 2133
R.S. DO	3'6" x 7'0"	1060 x 2133
B. T.W. DOOR	2'0" x 7'0"	914 x 2133
W. T.W. GLAZED WINDOW	8'0" x 6'0"	2438 x 1828
N. DO	1'0" x 4'6"	3048 x 1371
V. DO VENTILATOR	3'0" x 2'0"	2438 x 609
VI. DO	7'5" x 8'5"	2330 x 2619
R. ROLLING SHUTTER	8'0" x 2'0"	2438 x 609
D. T.W. DOOR		

COLOUR CODE PER APPROVED

SITE SHOWN THIS
 ROAD SHOWN THIS
 PROPOSED SHOWN THIS

APPROVED
 Subject to the conditions in this office letter
 No. 18/54/2/89 D.D. 10/2/89
 FOR MEMBER SECRETARY
 MADRAS METROPOLITAN
 DEVELOPMENT AUTHORITY

AREA STATEMENT

	SQ FT	SQ MT
BASEMENT SHOPPING FLOOR	2875	268.95
GROUND FLOOR	4500	418.05
FIRST FLOOR	933	86.65
TOTAL	8308	773.65
BASEMENT CAR PARKING	1605	149.10

PROPOSED SHOPPING COMPLEX AT
 DOOR NOS. 7, 8, 9, 10 IN T.S. NO. 558,
 BLOCK NO 128 FRANGANATHAN STREET,
 TNAGAR, MADRAS 17

SIGN OF THE OWNERS

1. MRS. RAHILA SALEEM TRIC
2. FOR FAIZA (MINOR) NATURAL GUARDIAN MOHAMED SALEEM S
3. FOR FARAH (MINOR) NATURAL GUARDIAN MOHAMED SALEEM 9

ARCHITECT
 ANJALAYA SANKARAN
 104 NORTH USMAN ROAD
 TNAGAR, MADRAS 17

LICENSED SURVEYOR
 S. SOMADEVA, B.E. (CIVIL)
 CLASS-1, LICENSED SURVEYOR NO. 115
 SECOND FLOOR, N.W. WING,
 CHUN BUILDINGS, MADRAS 17

NORTH POINT

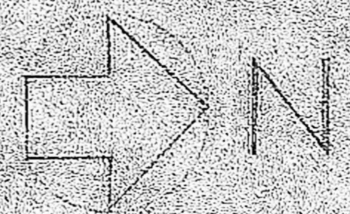

CBA 20r: 65-6"

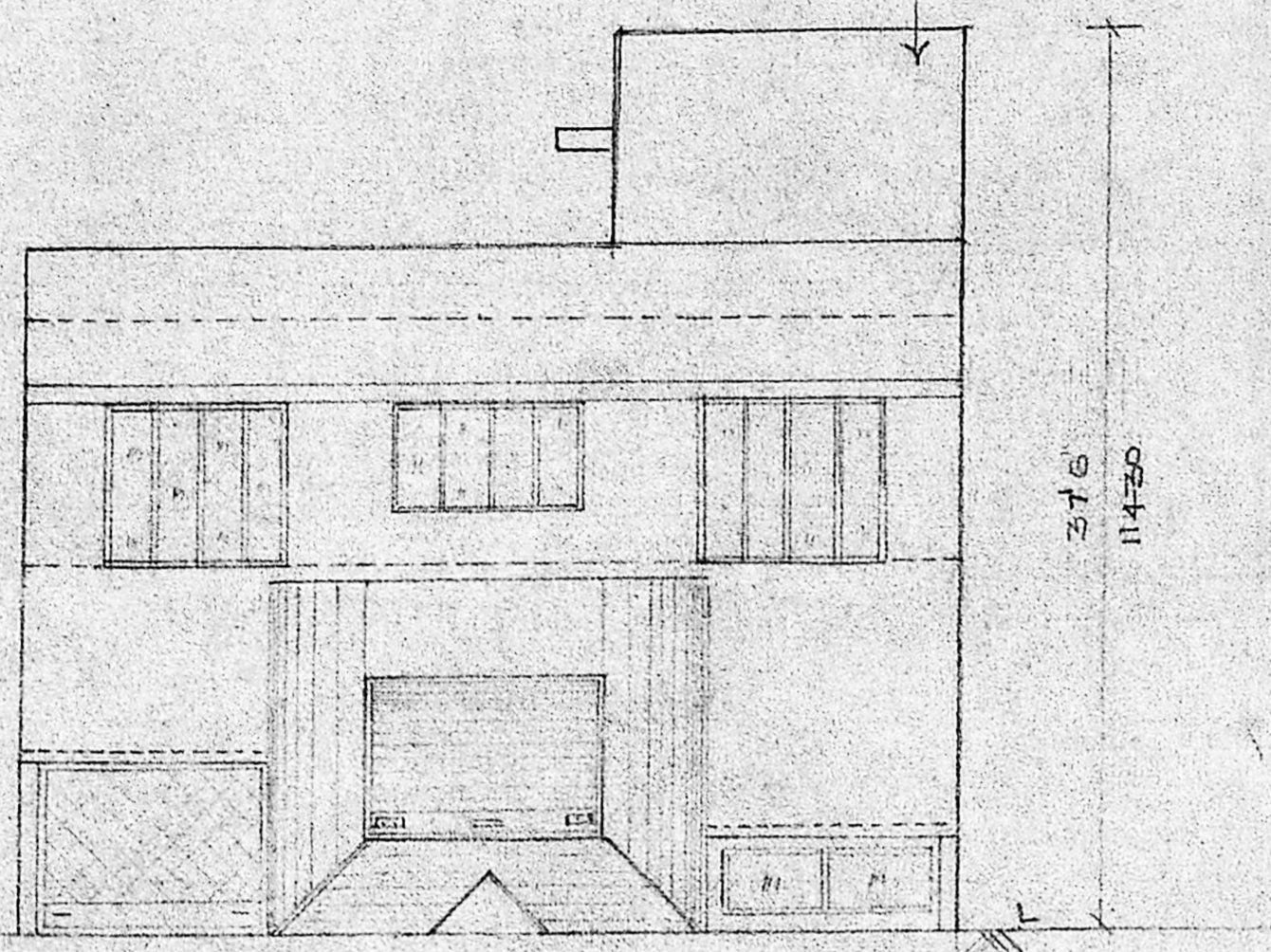

FRONT ELEVATION

R.C. RAFT FOUNDATION
BITUMEN LAYER OVER
ONE LAY R.O.P. FINISH
R.C.C. 1:3:6
SAND FILLING

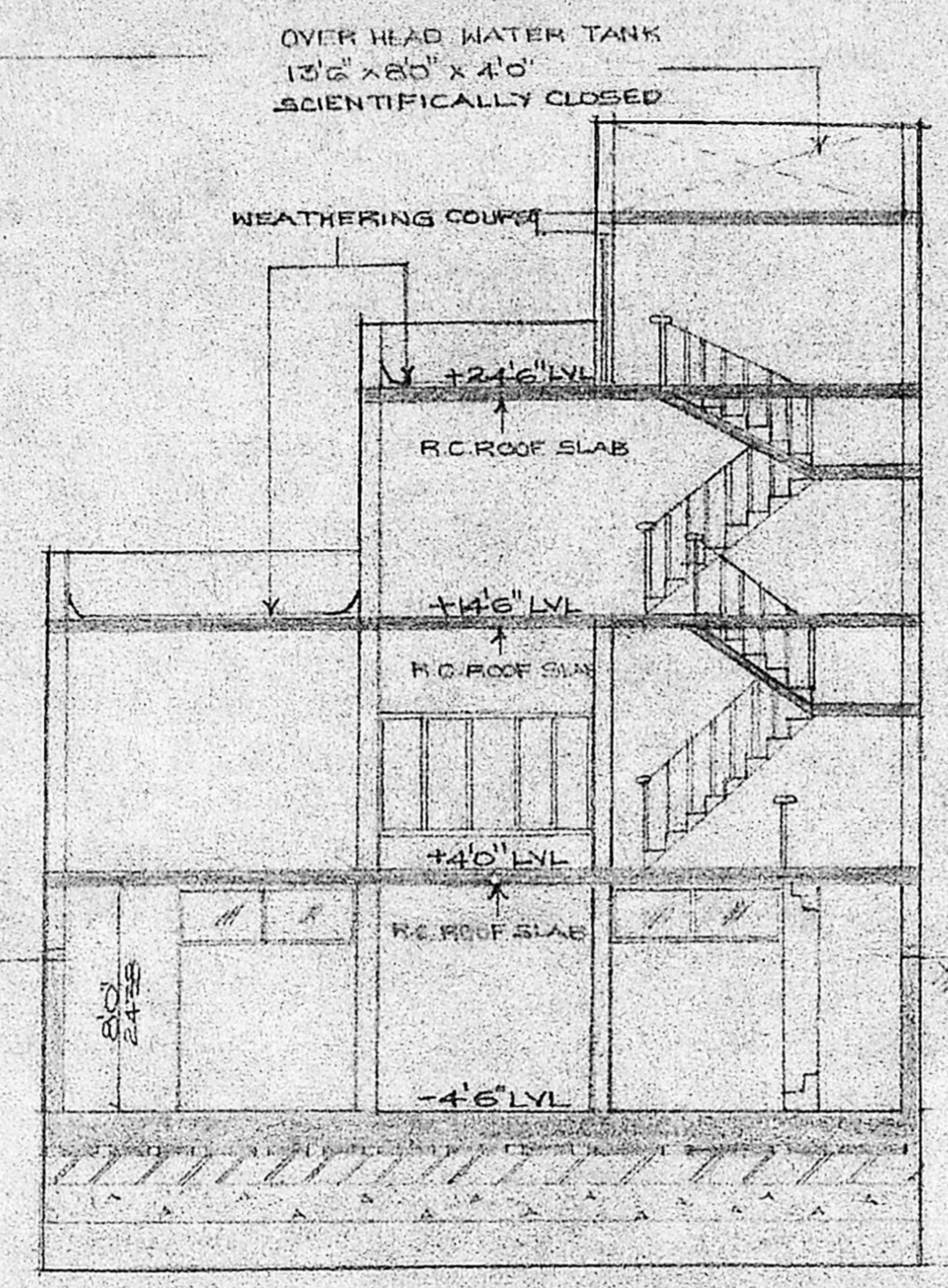

SECTION ON AA

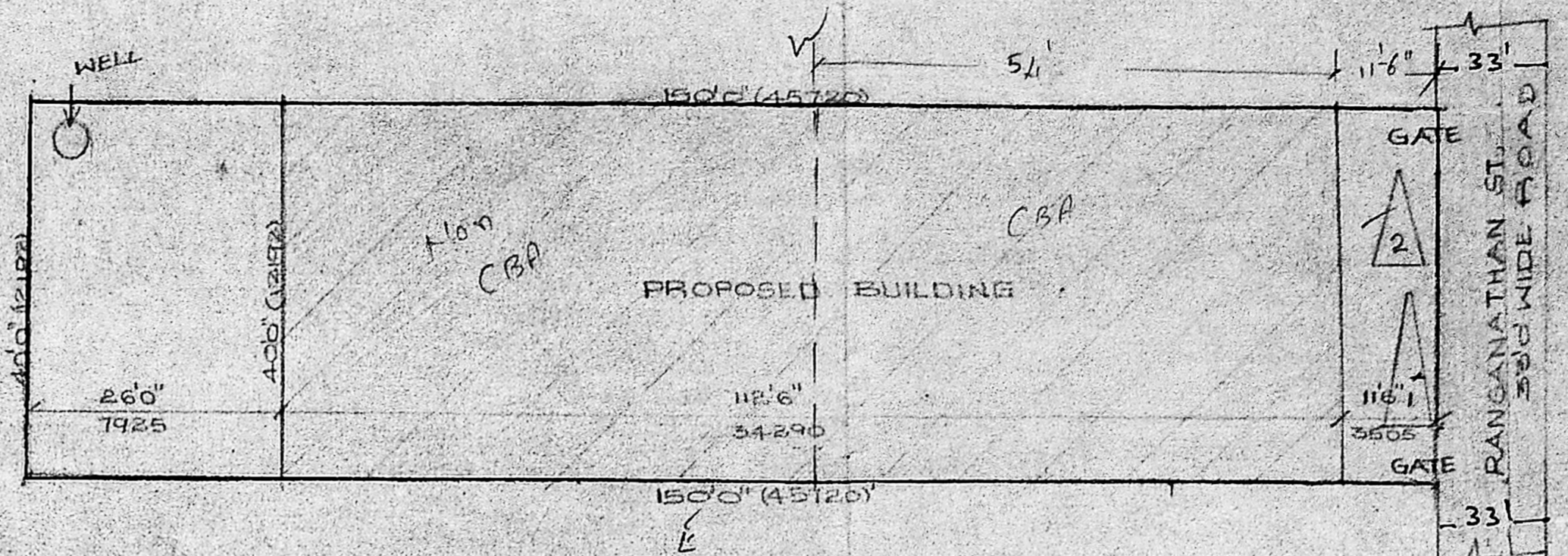

SITE PLAN SCALE 1" = 160'

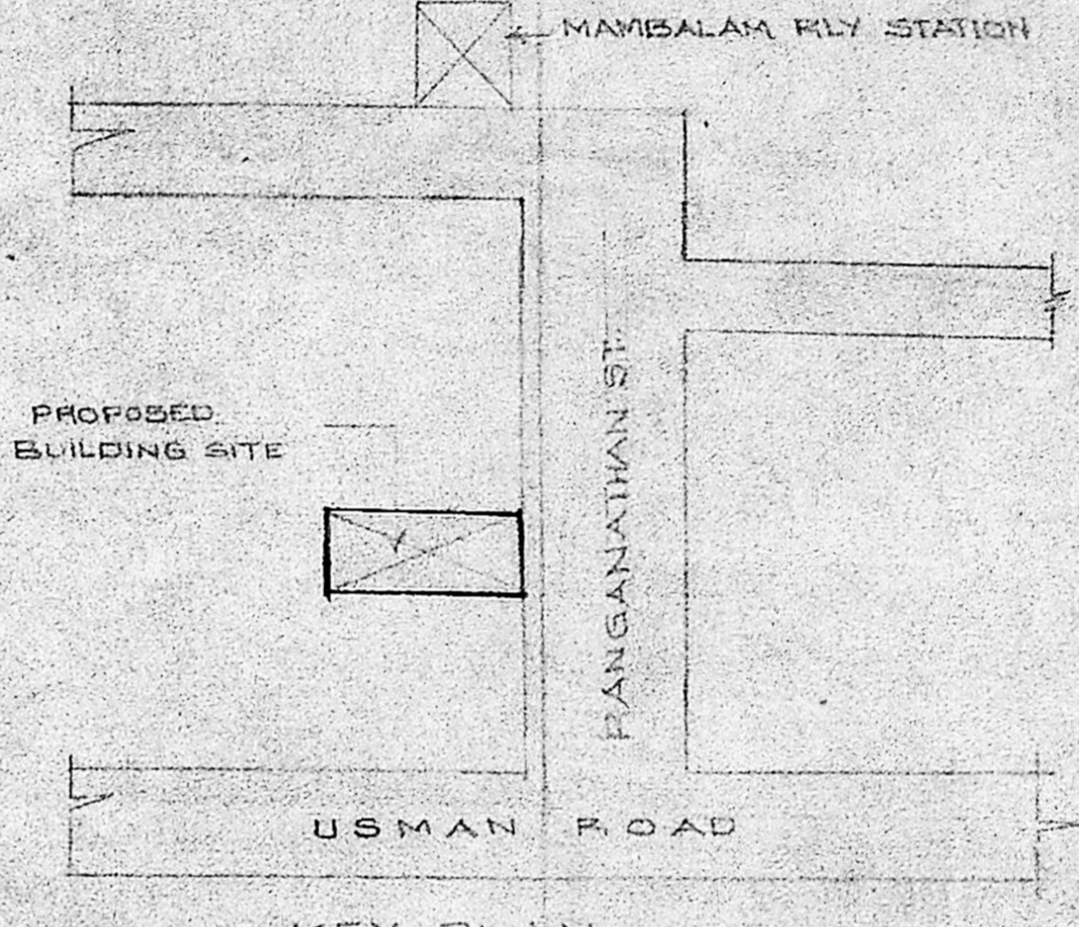

KEY PLAN NOT IN SCALE



WELL DETAIL

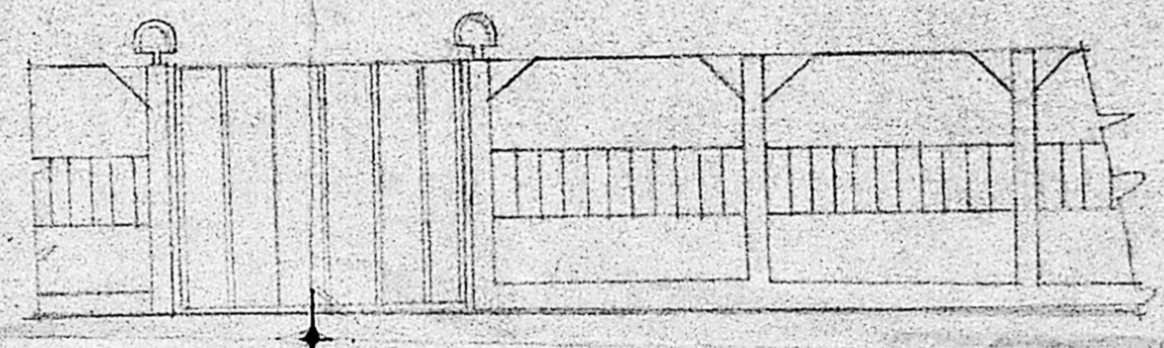

ELEVATION SCALE 1" = 40'

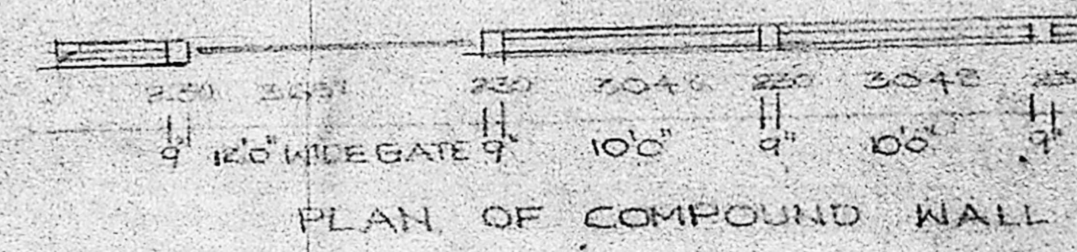

PLAN OF COMPOUND WALL

AREA STATEMENT	
S. FT.	SQ. MT.
PLOT AREA	6000 557.40
BASEMENT SHOPPING	2895 268.95
GROUND FLOOR	4500 418.05
FIRST FLOOR	933 86.65
TOTAL	8328 773.65
BASEMENT CAR PARKING	1605 149.10

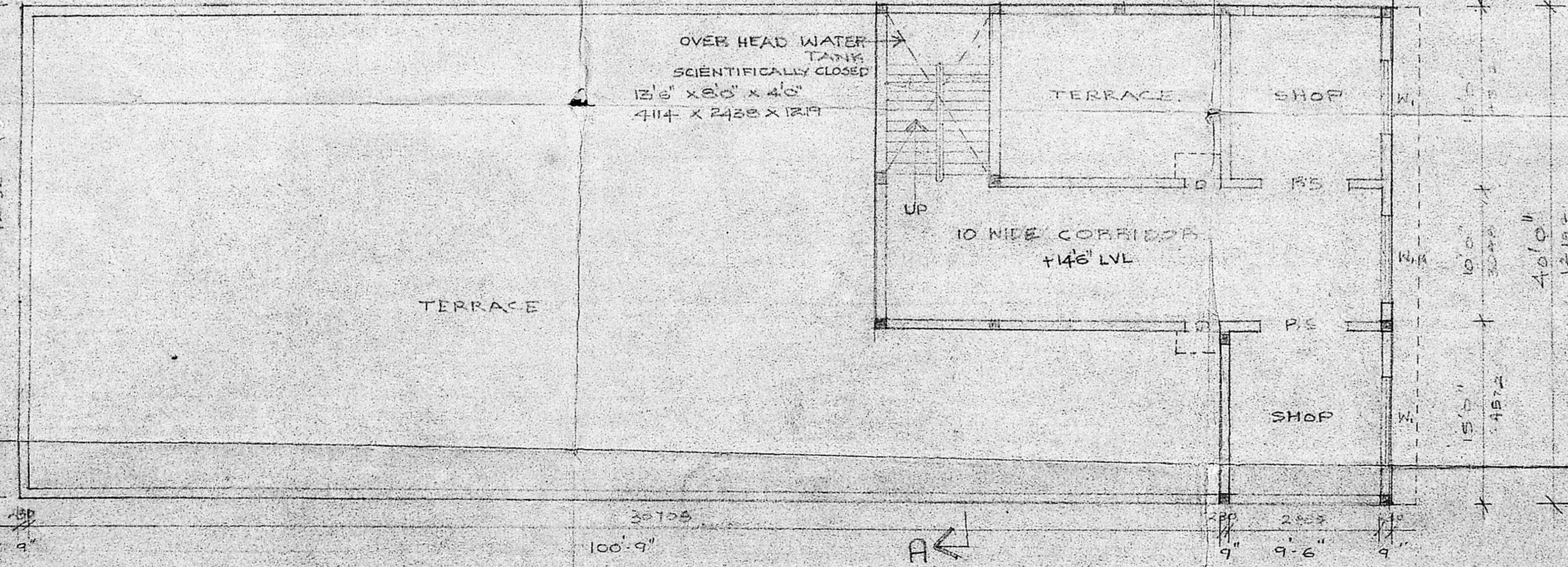

FIRST FLOOR PLAN SCALE 1" = 80'
PROPOSED SHOPPING COMPLEX AT DOOR NOS 7, 8, 9 & 10 IN
T.S. NO. 5581, BLOCK NO. 128, RANGANATHAN STREET,
T. NAGAR, MADRAS. 600017

MMDA JBI/PP No. 1
C.No. B/5487/89
Arzt: _____
Scrutiny PART I 9/11/89
PART II
A.P. D.P.

B/2831/332A/B/89
APPROVED
Subject to the conditions in
this office letter
No. B/5487/89 Dt. 10.7.89
FOR MEMBER SECRETARY
MADRAS METROPOLITAN
DEVELOPMENT AUTHORITY

ARCHITECT A.K. VIJAYA SANKAR NO. 4, NORTH USMAN ROAD, T. NAGAR, MADRAS	SIGN OF LICENSED SURVEYOR S. SOMADEVA, B.E. (CIVIL), F.I.E. CLASS 1, LICENSED SURVEYOR NO. 16 SECOND FLOOR, N.WING, DHUN BUILDING 65, T. NAGAR 2	SIGN OF THE OWNERS 1) RAJESH SREE DOOR NOS MRS. PAULASALEEM 7510 2) FOR FAIZA (MINOR) NATURAL GUARDIAN MOHAMED SALEEM 8 3) FOR FARAH (MINOR) NATURAL GUARDIAN MOHAMED SALEEM 9
COLOUR CODE SITE [] ROAD [] PROPOSED []	NORTH POINT 	